

DEPARTMENT OF TRANSPORTATION  
DIVISION OF HIGHWAYS  
CONSTRUCTION STANDARDS CERTIFICATION  
APPROVED *[Signature]* DISTRICT ENGINEER

CERTIFICATE OF APPROVAL FOR THIS DISTRICT COUNTY  
I, *[Signature]*, Chairman of the State Highway Construction Standards Committee, do hereby certify that this plan meets the requirements of the State Highway Construction Standards Act, Chapter 106, Public Law 1945, as amended, and the rules and regulations thereunder.

L. M. GIBSON, District Engineer  
I, *[Signature]*, District Engineer, do hereby certify that this plan meets the requirements of the State Highway Construction Standards Act, Chapter 106, Public Law 1945, as amended, and the rules and regulations thereunder.

LINDA W. GIBSON  
Registered Professional Engineer  
State of North Carolina  
No. 11486  
Exp. 12/31/65  
My commission expires 12/31/65  
My commission was issued on 12/31/65  
My commission was renewed on 12/31/65  
My commission was renewed on 12/31/65  
My commission was renewed on 12/31/65

LINDA W. GIBSON  
Registered Professional Engineer  
State of North Carolina  
No. 11486  
Exp. 12/31/65  
My commission expires 12/31/65  
My commission was issued on 12/31/65  
My commission was renewed on 12/31/65  
My commission was renewed on 12/31/65  
My commission was renewed on 12/31/65

Filed for registration on 10:30 AM  
July 29, 1965  
No. 128  
Linda W. Gibson  
Registered Professional Engineer  
State of North Carolina  
No. 11486  
Exp. 12/31/65  
My commission expires 12/31/65  
My commission was issued on 12/31/65  
My commission was renewed on 12/31/65  
My commission was renewed on 12/31/65

CERTIFICATE OF APPROVAL AND REGISTRATION  
I, *[Signature]*, District Engineer, do hereby certify that this plan meets the requirements of the State Highway Construction Standards Act, Chapter 106, Public Law 1945, as amended, and the rules and regulations thereunder.

CERTIFICATE OF APPROVAL AND REGISTRATION  
I, *[Signature]*, District Engineer, do hereby certify that this plan meets the requirements of the State Highway Construction Standards Act, Chapter 106, Public Law 1945, as amended, and the rules and regulations thereunder.

CERTIFICATE OF APPROVAL AND REGISTRATION  
I, *[Signature]*, District Engineer, do hereby certify that this plan meets the requirements of the State Highway Construction Standards Act, Chapter 106, Public Law 1945, as amended, and the rules and regulations thereunder.

CERTIFICATE OF APPROVAL AND REGISTRATION  
I, *[Signature]*, District Engineer, do hereby certify that this plan meets the requirements of the State Highway Construction Standards Act, Chapter 106, Public Law 1945, as amended, and the rules and regulations thereunder.

CERTIFICATE OF APPROVAL AND REGISTRATION  
I, *[Signature]*, District Engineer, do hereby certify that this plan meets the requirements of the State Highway Construction Standards Act, Chapter 106, Public Law 1945, as amended, and the rules and regulations thereunder.

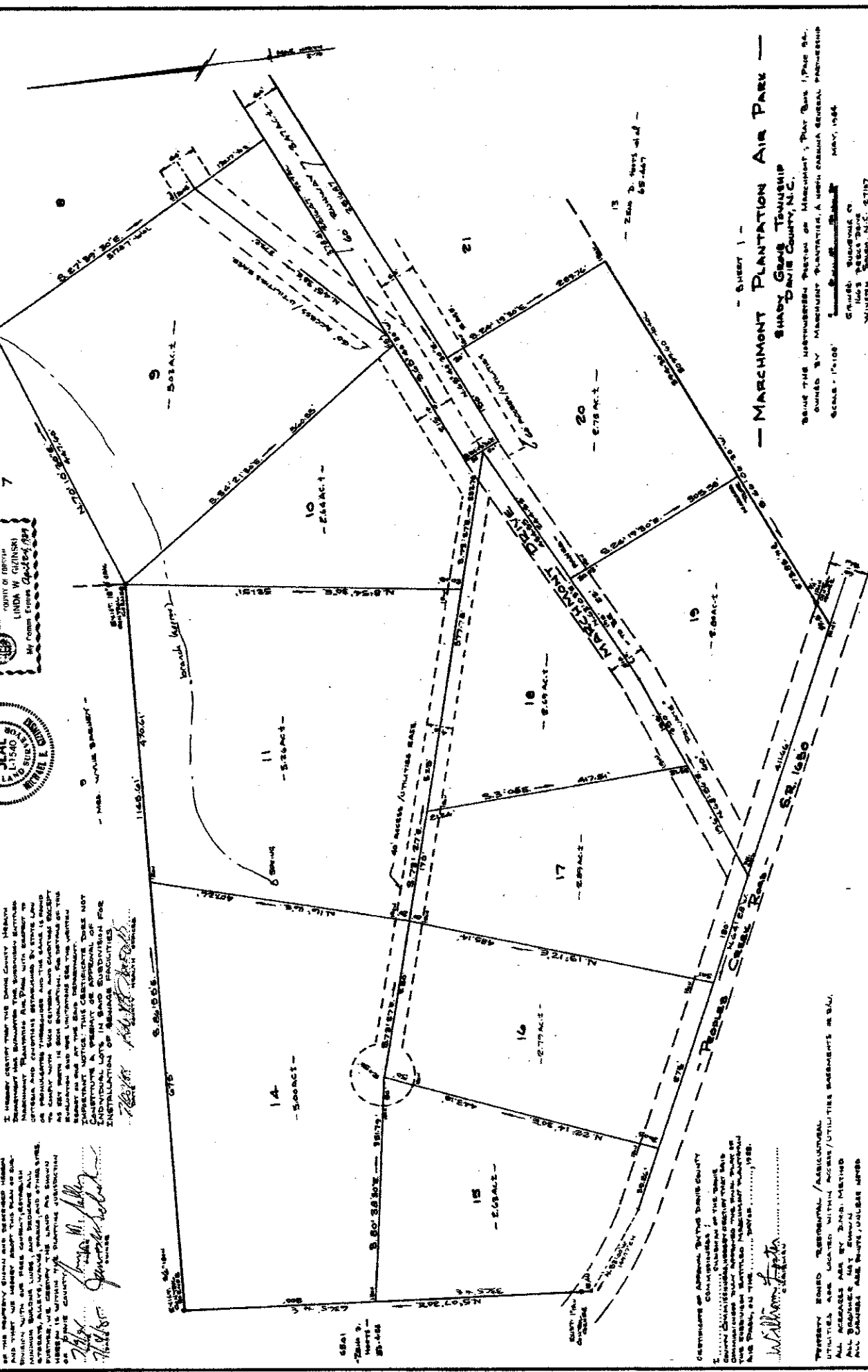

— MARCHMONT PLANTATION AIR PARK —  
— SHEET 1 —  
SHADY GLEN TOWNSHIP  
DAVIE COUNTY, N.C.  
BEING THE MARCHMONT SECTION OF MARCHMONT, PLAT BOOK 1, PAGE 24,  
OWNED BY MARCHMONT PLANTATION, A NORTH CAROLINA GENERAL FARMERSHIP  
SCALE: 1"=100' DRAWN BY *[Signature]* MAY, 1964  
CHECKED: *[Signature]*  
SUPERVISOR OF  
HIGHWAY CONSTRUCTION  
NORTH CAROLINA

CERTIFICATE OF APPROVAL, DISTRICT COUNTY  
I, *[Signature]*, Chairman of the State Highway Construction Standards Committee, do hereby certify that this plan meets the requirements of the State Highway Construction Standards Act, Chapter 106, Public Law 1945, as amended, and the rules and regulations thereunder.

TERRACE ROAD, TRANSPORTATION / AGRICULTURAL  
UTILITIES ARE LOCATED IN THE ACCESS / UTILITIES EASEMENTS IN S.D.U.  
ALL EASEMENTS ARE SHOWN BY DOTTED LINES  
ALL EASEMENTS ARE SHOWN BY DOTTED LINES  
ALL EASEMENTS ARE SHOWN BY DOTTED LINES