

CERTIFICATE OF OWNERSHIP AND MORTGAGE  
 OF THE PROPERTY SHOWN ON THE MAPS  
 AND THE RECORDS OF THE OFFICE OF  
 RECORDS AND DEEDS OF THE CITY OF ST. LOUIS,  
 MISSOURI, IN THE MATTER OF THE  
 ESTATE OF JAMES R. BURROW & ASSOCIATES  
 DECEASED.

James R. Burrow & Associates  
 1/16/92  
 1/16/92

CERTIFICATE OF APPROVAL FOR RECORDING  
 BY ENVIRONMENT OFFICER

1. I HEREBY CERTIFY THAT THE SUBDIVISION MAP SHOWS  
 THE PROPERTY SHOWN ON THE MAPS WITH THE SUBDIVISION  
 OF THE PROPERTY SHOWN ON THE MAPS IN ACCORDANCE  
 WITH THE REQUIREMENTS OF THE ENVIRONMENTAL PROTECTION  
 ACT AND THE RECORDS OF THE OFFICE OF  
 RECORDS AND DEEDS.

CHANG.	DATE	AMOUNT	APR.	CHARG.	TAXES	CHARG.	CHARG.	CHARG.
1	12/27/81	243.00	12/28	243.00	68.30	12/28	68.30	12/28
2	1/30/82	382.00	1/31	382.00	88.01	1/31	88.01	1/31

DB 351 P 546

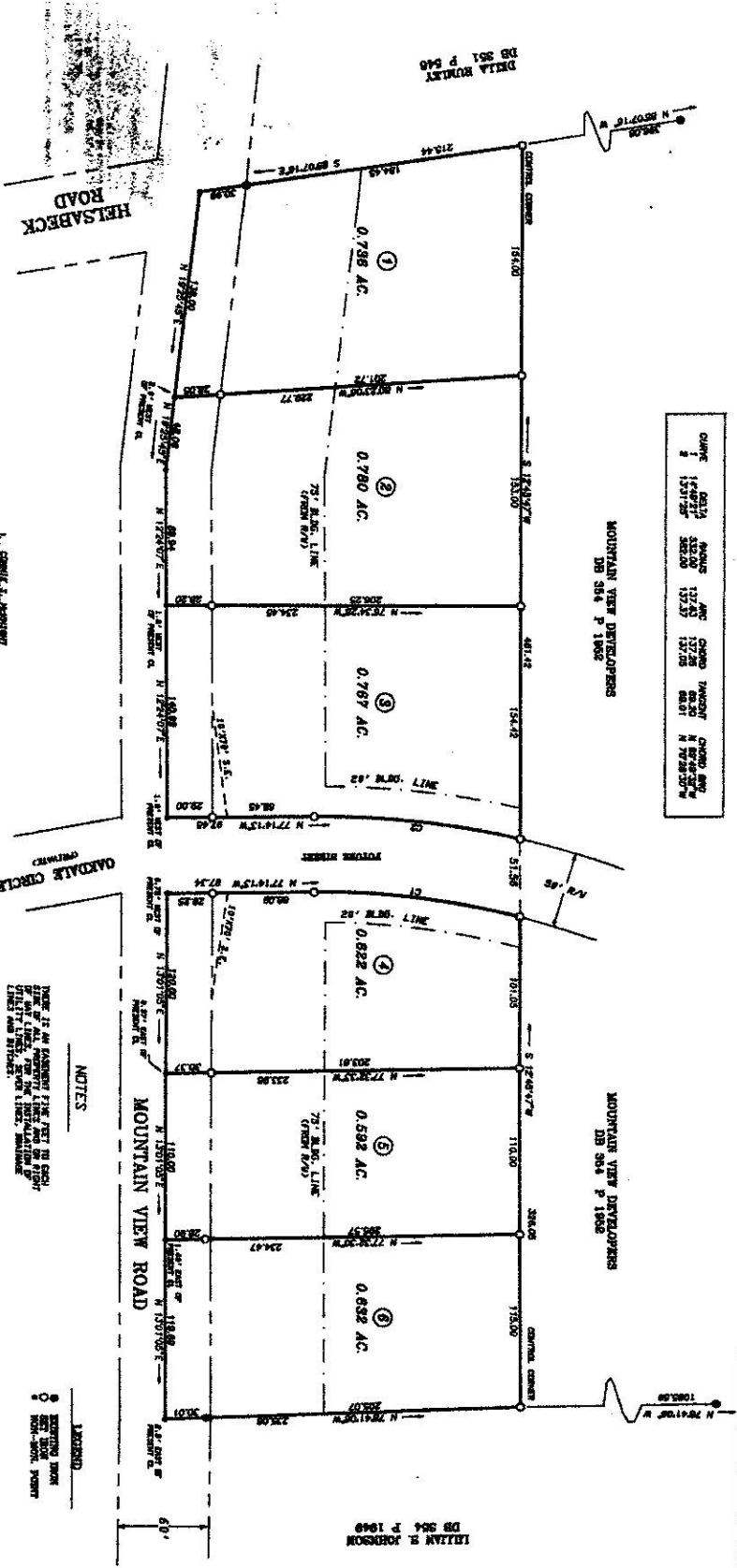
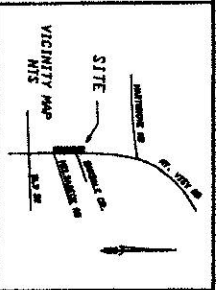

MOUNTAIN VIEW DRIVE/OAKGERS  
 DB 354 P 1982

MOUNTAIN VIEW DRIVE/OAKGERS  
 DB 354 P 1982

ILLIAN R. JOHNSON  
 DB 354 P 1949



I, JAMES R. BURROW, SURVEYOR,  
 DO HEREBY CERTIFY THAT THE  
 SUBDIVISION MAP SHOWS THE  
 PROPERTY SHOWN ON THE MAPS  
 WITH THE SUBDIVISION OF THE  
 PROPERTY SHOWN ON THE MAPS  
 IN ACCORDANCE WITH THE  
 REQUIREMENTS OF THE  
 ENVIRONMENTAL PROTECTION  
 ACT AND THE RECORDS OF THE  
 OFFICE OF RECORDS AND DEEDS.

1. CERTIFICATE OF APPROVAL  
 OF THE ENVIRONMENT OFFICER  
 IS HEREBY REFERRED TO AS THE  
 ENVIRONMENTAL APPROVAL.  
 THE PROPERTY SHOWN ON THE  
 MAPS IS SUBJECT TO THE  
 ENVIRONMENTAL APPROVAL.  
 THE PROPERTY SHOWN ON THE  
 MAPS IS SUBJECT TO THE  
 ENVIRONMENTAL APPROVAL.  
 THE PROPERTY SHOWN ON THE  
 MAPS IS SUBJECT TO THE  
 ENVIRONMENTAL APPROVAL.

NOTES  
 THERE IS AN EASEMENT FROM LOT 1 TO LOT 2  
 FOR THE PURPOSE OF THE  
 SUBDIVISION MAP.  
 THE PROPERTY SHOWN ON THE  
 MAPS IS SUBJECT TO THE  
 ENVIRONMENTAL APPROVAL.  
 THE PROPERTY SHOWN ON THE  
 MAPS IS SUBJECT TO THE  
 ENVIRONMENTAL APPROVAL.

TOTAL AREA - 4,898 AC.

PART OF  
**GLEN-OAKS**  
 PLATS ONE

OWNER:  
 MOUNTAIN VIEW DEVELOPERS & SOUTH CENTRAL PARTNERSHIP

OWNER:  
 JAMES R. BURROW & ASSOCIATES

DATE:  
 1/16/92

SCALE IN FEET  
 1" = 100'

THIS BOUNDARY BEING A PORTION OF THE PROPERTY DESCRIBED  
 IN THE RECORDS OF THE OFFICE OF RECORDS AND DEEDS OF THE  
 CITY OF ST. LOUIS, MISSOURI, IN THE MATTER OF THE  
 ESTATE OF JAMES R. BURROW & ASSOCIATES DECEASED.

PREPARED BY:  
 JAMES R. BURROW & ASSOCIATES  
 SURVEYING AND MAPPING CO.  
 1100 N. 7TH ST.  
 ST. LOUIS, MO 63101

RECORDING NO.  
 1504