

Book 11 Page 21

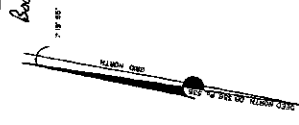

CURVE NO.	CHORD BEARING	CHORD DIST.	ARC RADIUS	ARC LENGTH	THICK.
1	S 78° 10' 20" W	163.52	570.00	153.75	77.34
2	N 58° 20' 50" W	37.88	50.00	38.85	20.48
3	S 40° 30' 30" W	79.89	50.00	82.04	65.72
4	S 30° 18' 45" E	13.53	50.00	68.85	31.82
5	N 66° 40' 07" E	97.91	50.00	74.52	42.28
6	N 79° 58' 30" E	84.81	850.00	84.90	47.64
7	N 77° 46' 42" E	74.00	650.00	71.05	37.57
8					
9					
10					

LOT NO.	AREA	LOT NO.	AREA
1	3688.16 Sq. Ft.	19	2777.54 Sq. Ft.
2	3755.93 Sq. Ft.	20	10548.64 Sq. Ft.
3	3755.93 Sq. Ft.	21	35257.8 Sq. Ft.
4	45923.33 Sq. Ft.	22	34242.33 Sq. Ft.
5	45923.33 Sq. Ft.	23	34242.33 Sq. Ft.
6	45923.33 Sq. Ft.	24	34242.33 Sq. Ft.
7	40364.23 Sq. Ft.	25	35281.3 Sq. Ft.
8	39364.73 Sq. Ft.	26	35783.9 Sq. Ft.
9	37644.13 Sq. Ft.	27	36327.5 Sq. Ft.
10	35923.5 Sq. Ft.	28	36923.5 Sq. Ft.
11	34200.0 Sq. Ft.	29	37494.3 Sq. Ft.
12	32487.4 Sq. Ft.	30	38065.2 Sq. Ft.
13	30774.8 Sq. Ft.	31	38636.1 Sq. Ft.
14	29062.2 Sq. Ft.	32	39207.0 Sq. Ft.
15	27349.6 Sq. Ft.	33	39777.9 Sq. Ft.
16	25637.0 Sq. Ft.	34	40348.8 Sq. Ft.
17	23924.4 Sq. Ft.		
18	22211.8 Sq. Ft.		

AREA DETERMINED BY COORDINATE COMPUTATION

40' TEMPORARY CONSTRUCTION EASEMENT

20' PERMANENT SEWER LINE EASEMENT

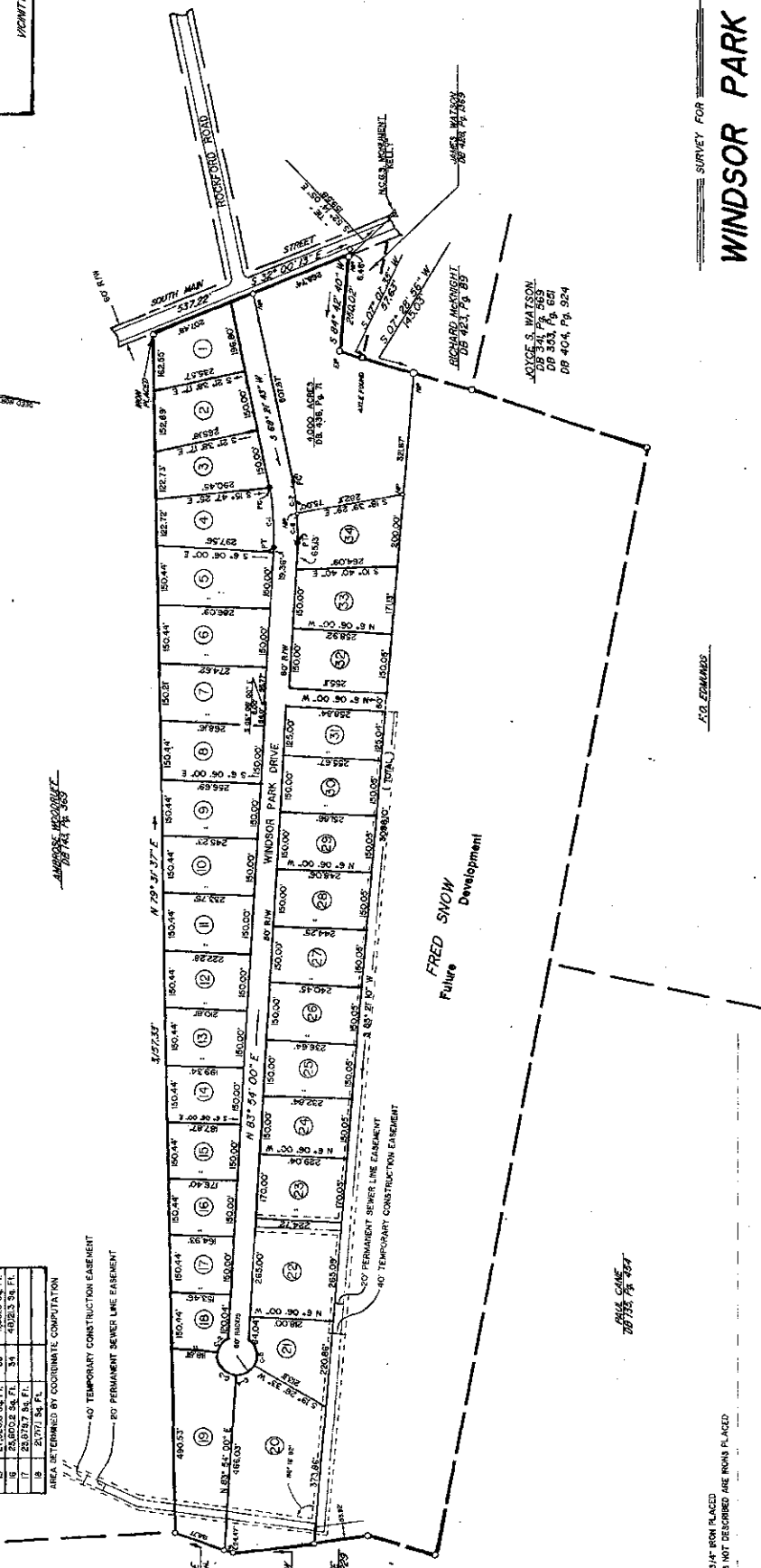

NOTES:
 (C) - NEW 3/4" IRON PLACED
 (D) - ALL POINTS NOT DESCRIBED ARE IRON PLACED

STATE OF NORTH CAROLINA, COUNTY OF SURRY
 The foregoing or following certificate(s) of _____
 is (are) certified to be correct.
 DENNIS W. "BILL" CAMERON
 REGISTER OF DEEDS

FILED FOR REGISTRATION
 DENNIS W. "BILL" CAMERON
 SURRY COUNTY, N.C.
 MAY 21 3 04 PM '87

RECORD REFERENCES
 204 MAP 6556/8 10, 1700
 205 500 74 946
 206 423 74 236
 207 440 74 236
 208 441 74 236
 209 442 74 236

E.C. EDWARDS

SURRY COUNTY, NORTH CAROLINA
 I, EDIE H. BUNN, CLERK OF SUPERIOR COURT, DO HEREBY CERTIFY THAT EDIE H. BUNN, REGISTERED LAND SURVEYOR, UNDER AN APPOINTMENT DATED 03/28/87, HAS PREPARED AND CALCULATED THIS SURVEY AND DEPARTURES IN ACCORDANCE WITH THE REQUIREMENTS OF THE SURVEYING ACT OF 1971, AS AMENDED, AND THAT THIS SURVEY HAS BEEN REVIEWED AND APPROVED BY ME IN ACCORDANCE WITH THE REQUIREMENTS OF THE SURVEYING ACT OF 1971, AS AMENDED, AND THAT THIS SURVEY WAS PREPARED IN ACCORDANCE WITH G.S. 8-130 AS AMENDED, WITHIN MY JUDICIAL DISTRICT.

GIVEN UNDER MY HAND THIS 14th DAY OF MAY 1987.

Edie H. Bunn
 REGISTERED LAND SURVEYOR



SURRY COUNTY, NORTH CAROLINA
 I, EDIE H. BUNN, CLERK OF SUPERIOR COURT, DO HEREBY CERTIFY THAT EDIE H. BUNN, REGISTERED LAND SURVEYOR, UNDER AN APPOINTMENT DATED 03/28/87, HAS PREPARED AND CALCULATED THIS SURVEY AND DEPARTURES IN ACCORDANCE WITH THE REQUIREMENTS OF THE SURVEYING ACT OF 1971, AS AMENDED, AND THAT THIS SURVEY HAS BEEN REVIEWED AND APPROVED BY ME IN ACCORDANCE WITH THE REQUIREMENTS OF THE SURVEYING ACT OF 1971, AS AMENDED, AND THAT THIS SURVEY WAS PREPARED IN ACCORDANCE WITH G.S. 8-130 AS AMENDED, WITHIN MY JUDICIAL DISTRICT.

GIVEN UNDER MY HAND THIS 14th DAY OF MAY 1987.

Edie H. Bunn
 REGISTERED LAND SURVEYOR

SURVEY FOR
WINDSOR PARK

SECTION 1
 DORSEY TOWNSHIP
 SURRY COUNTY, NORTH CAROLINA

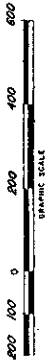

BUNN ENGINEERING
 1017 FOREST DR. WYOMING, N.C. 27157
 SCALE: 1" = 200'
 SURVEY BY: EDIE H. BUNN
 DRAWN BY: D.W.
 ORIENTED TO: DEED NORTH

DATE: 05-28-87
 APPROVED BY: EMB
 PRECISION: 1 PART IN 10000
 JOB NO. 2860774

11, 1990
 Edie H. Bunn
 REGISTERED LAND SURVEYOR

Book 12 P 147

1935

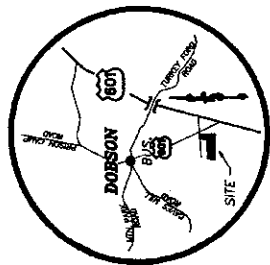

LOCATION MAP
NO SCALE

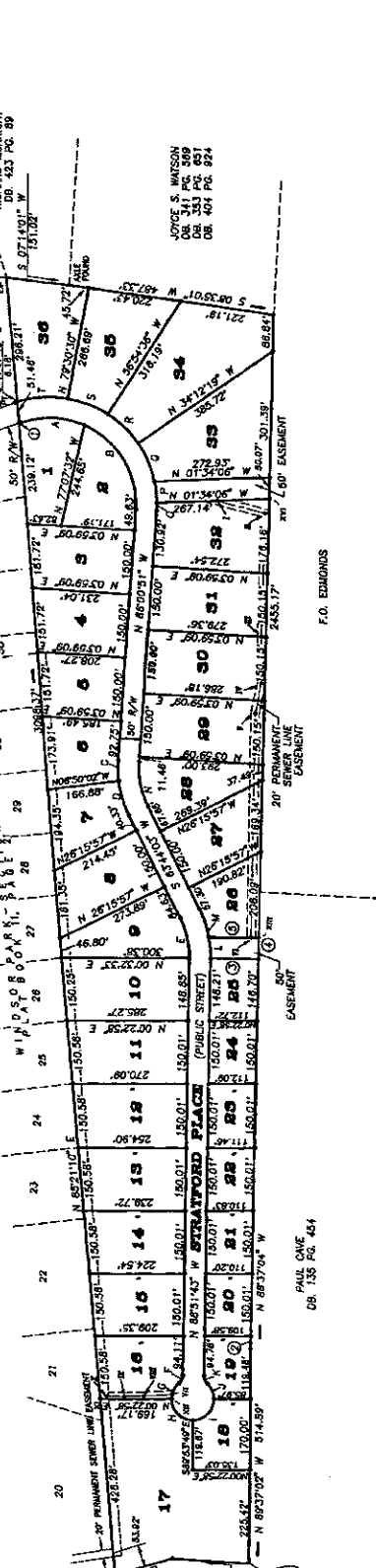

PAVE ONE
DB. 130 PG. 464

F.O. EDMONDS

CURVE TABLE

CHORD BEARING	CH. DIST.	ARC LENGTH	RADIUS
A	S 07° 53'16" W	150.57'	205.00'
B	S 50° 12'31" W	233.85'	248.86'
C	S 85° 43'33" W	48.05'	255.00'
D	S 73° 27'00" W	86.07'	255.00'
E	S 77° 28'16" W	87.14'	255.00'
F	N 84° 48'01" W	20.41'	255.00'
G	N 84° 57'10" W	41.17'	255.00'
H	S 45° 22'28" W	71.19'	255.00'
I	S 45° 00'27" E	70.70'	255.00'
J	N 69° 28'35" E	39.92'	255.00'
K	N 87° 02'36" E	20.41'	255.00'
L	N 85° 28'14" E	50.22'	255.00'
M	N 85° 13'36" E	106.88'	255.00'
N	N 71° 47'05" E	71.42'	255.00'
O	S 85° 10'46" E	18.27'	255.00'
P	N 84° 00'49" E	50.15'	255.00'
Q	N 87° 04'53" E	96.62'	255.00'
R	N 47° 29'14" E	100.00'	255.00'
S	N 41° 32'18" E	100.00'	255.00'
T	N 03° 27'09" W	122.68'	255.00'

AREA TABLE

LOT	AREA	LOT	AREA
1	0.69 AC.	13	0.85 AC.
2	0.87 AC.	14	0.79 AC.
3	0.63 AC.	15	0.74 AC.
4	0.78 AC.	16	0.87 AC.
5	0.68 AC.	17	2.50 AC.
6	0.62 AC.	18	0.48 AC.
7	0.67 AC.	19	0.36 AC.
8	0.84 AC.	20	0.37 AC.
9	0.75 AC.	21	0.38 AC.
10	1.00 AC.	22	0.38 AC.
11	0.83 AC.	23	0.38 AC.
12	0.80 AC.	24	0.38 AC.
		25	1.00 AC.

CALLS ALONG CENTER LINE EASEMENT

FROM PT.	TO PT.	BEARING	DIST.
I	II	S 150° 09' 27" W	174.1'
II	III	N 88° 51' 36" W	280.31'
III	IV	N 89° 23' 08" W	110.87'
IV	V	N 78° 04' 58" W	72.31'
V	VI	N 89° 59' 05" W	152.85'
VI	VII	N 02° 13' 49" W	87.88'
VII	VIII	N 02° 41' 54" W	46.01'
VIII	IX	N 07° 40' 17" E	42.48'
IX	X	N 82° 03' 37" W	15.98'
X	XI	N 00° 08' 32" E	16.60'
XI	XII	S 00° 34' 06" E	124.51'

VARIOUS CALLS

BEARING	DIST.
1	S 181° 19' 26" E 6.88'
2	N 88° 37' 04" W 30.53'
3	N 07° 09' 32" E 113.32'
4	N 86° 37' 04" W 50.00'
5	N 07° 09' 32" E 118.48'

STATE OF NORTH CAROLINA, COUNTY OF SURRY

The foregoing following certificate of

is (are) certified to be correct.

DENNIS W. "BOB" CAMERON
REGISTER OF DEEDS

33 JUN 25 1925

DEEDS AND RECORDS SECTION
SURRY COUNTY, N.C.

Notation-Duply

RECORD REFERENCES

DB. 336 PG. 335

GRAPHIC SCALE



(IN FEET)
1 inch = 200 ft.

NOTES:
1. ALL CORNERS NOT LABELED ARE NEW IRON PINS PLACED.
2. ALL DISTANCES INCLUDING NORTH CAROLINA GRID TIES ARE HORIZONTAL DISTANCES. NO ADJUSTMENTS WERE MADE FOR CURVATURE OF THE EARTH. ALL DISTANCES ARE PRELIMINARY POSITIONS OF NAD 83 COORDINATES.

SURRY COUNTY, NORTH CAROLINA
I, Edwin H. Bunn, a NOTARY PUBLIC, DOUBLEDAY, REGISTERED LAND SURVEYOR AND SURVEYOR PERSONALLY APPEARED BEFORE ME THIS DAY AND ACKNOWLEDGED THE EXECUTION OF THE FOREGOING INSTRUMENT.

WITNESS MY HAND AND OFFICIAL STAMP OF SEAL THIS 25th DAY OF JUNE, 1925.
MY COMMISSION EXPIRES - 9-25-27



SURRY COUNTY, NORTH CAROLINA
I, EDWIN H. BUNN, CERTIFY THAT THIS MAP WAS DRAWN UNDER MY SUPERVISION FROM AN ACTUAL SURVEY MADE BY ME AND THAT THE BOUNDARIES AND DISTANCES THEREIN REPRESENTED ARE TRUE AND CORRECT AS ACCURATELY AS THE MEASUREMENTS AND CALCULATIONS MADE BY ME AND MY LATITUDES AND DEPARTURES IN A PART IN 1900, AND THAT THE BOUNDARIES NOT SURVEYED ARE SHOWN AS BROKEN LINES PLOTTED FROM INFORMATION FOUND IN BOOKS REFERENCED. THIS MAP WAS PREPARED IN ACCORDANCE WITH G.S. 47-30 AS AMENDED.
WITNESS BY HAND AND SEAL THIS 25th DAY OF JUNE, 1925.

Edwin H. Bunn
REGISTERED LAND SURVEYOR
L-2627